

THE COURT REPORTER

Newsletter of the Walnut Creek Racquet Club

November, 2022



**Glenn Teixeira
watches his
finishing shot.**



Photo by Bob Satcher

Walnut Creek Racquet Club

P.O. Box 4574 • Walnut Creek, CA 94596
(925) 945-0105 • www.wcrc.net

2022
Board

OFFICERS

President	Sally Krapf - 415-290-6466 sallykrapf@gmail.com
Vice President	Tammie Snyder - 202-7000 tammie4tennis@gmail.com
Secretary	Deanna Fong - 330-8295 deanna_fong@yahoo.com
Treasurer	Cara Mia Barnacascel - 413-2871 sakuraiiko@gmail.com

ACTIVITY CHAIRPERSONS

Club	Bob Satcher - 672-2110 bsatcher@astound.net
Photographer	
Newsletter	Tammie Snyder - 202-7000 tammie4tennis@gmail.com
Website	J. Patrick Forden - 415-205-3515 forden@percepticon.com
Newsletter Reporter	Ian McLaughlin - 510-759-9633 iemclaughlin@yahoo.com
Tournaments	Sally Krapf - 415-290-6466 sallykrapf@gmail.com
Membership Enforcement	Kayla Baier - 707-628-7206 kaylahornbrook@gmail.com Rebecca Kay - 415-497-4274 rebeccacelotti@gmail.com
USTA Leagues	Tammie Snyder - 202-7000 tammie4tennis@gmail.com
Membership	Pam Maloney - 787-3970 pam4tenis@gmail.com
City of Walnut Creek Liaison	Glenn McBee - 984-6710 glennmcbec@gmail.com
Mixed Doubles League	Lynne Weinshelbaum - 285-9503 lweinshelbaum@yahoo.com
Doubles League	Garvin Tom - 209-696-5445 gtom12@hotmail.com
Summer Singles	Steve Lehmer - 925-285-0028 lehmer@pacbell.net
WING Singles	Cameron Coltharp - 510-717-2107 ccoltharp@telecarecorp.com
WCRC Leagues Gift Coordinator	Priyanka Holmes - 609-647-3326 priyanka.holmes@gmail.com
Social Media Coordinator	Garvin Tom - 209-969-5445 gtom12@hotmail.com

THE PRESIDENT'S REPORT

Happy November!

Now the Holiday season is officially here and I hope you thoroughly enjoy it while spending quality time with family and loved ones. Our Summer Singles tournament was held the weekend of 10/28-10/30-results in the next issue!

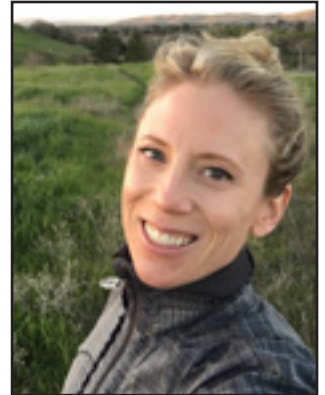

Sally Krapf
2022 WCRC President

Since the Summer Singles league has wrapped up, we currently have 2 WCRC Leagues in progress; Mixed Doubles and WING (Winter/Spring) Singles. The Winter Doubles will be kicking off in December!

If you haven't signed up for the **WCRC Fall Mixed League** you still have time, this is a fun league where you can sign up for 6.0, 7.0, 8.0 or 9.0 or a combination of them as some players do. Of course we will have a fun tournament at the end of the season with food, drinks, and League gifts. As with all WCRC Leagues the finalist and winners get to choose a cool gift. Just a fun League to play more tennis!

Sign up at www.wcrc.net

Congratulations to all the players that participated at the Tri-Level Tournament.

USTA is closing out the 70+, 55+ mixed and combo seasons. Up next is 40+, 40+ daytime, 65+ daytime and mixed 18+. Teams are already forming so find a spot today!

Looking forward to the upcoming holidays!

See you on the courts!

Sally Krapf



M EMBERSHIP

Welcome to Our 12 New Members
Current Membership: 1206

Dana Baioni	Walnut Creek	3.5	Lisa Palma	Lafayette	3.0
Andrea Bishop	Orinda	2.5	Stacey Perry	Alamo	4.5
George Day	Benicia	2.5	Roger Rinco	Walnut Creek	N.A.
Rachel Gabato	San Francisco	4.0	Sue Sheehan	Walnut Creek	3.0
Tom Kring	Concord	3.0	Stacey Street	Danville	5.0
Aaron Lee	Oakley	4.0	Venkatesh Sundaram	San Ramon	4.0



Membership questions contact:
Pam Maloney at 925-787-3970 or
email at: pam4tenis@gmail.com



Lifetime Activities

What's Happening at the Courts?

OPERATING HOURS AT WCTC

Monday – Friday: 8am-10:00pm • Saturday & Sunday: 8am-8pm

NEW USTA Class coming for Winter Session 2023! - We are pleased to announce that for Winter Session 2023 we will be piloting a class that will focus specifically on 4.0+ players. Our very own Tennis Director Jeff Forbes and Lead Tennis Pro Kevin Huang will both be teaching the class. The class will focus on building match skills and strategies while offering some time for free play. To enroll in the class, you must be a 4.0 or higher rated player and must have previously played or currently play on a USTA Team. If you are interested in enrolling the class please contact the General Manager, davidr@lifetimeactivities.com, or Tennis Director, jefff@lifetimeactivities.com for more information!

Warm up time before USTA Match - Please note that per USTA match rules, you are guaranteed 5 minutes of warm up time before your match. This time is already built into your match reservation time. If you would like to warm up on the courts before your match, you may do so free of charge up to 15 minutes before your match starts, as long as there are open courts available. If you would like to have longer than 15 minutes for a warm up, then you will need to book a reservation or walk on court and the standard \$6 fee becomes applicable. If you have a Lifetime Activities pass, then you will still need to book a warm up court, but the charge is not applicable to you.

Walk-On Court Process - Walk on courts are first come first serve only. In order to obtain a walk on court, you must come to the front desk with at least 1 other person that you will be playing with before you will be granted a court. Your reservation time will start at the time that you are granted the court, i.e. walk on court reservation time slots may be booked outside of the reservable court time slots. Please note that you are only allowed to book 1 court under your name per day. If you have already booked a reservable court under your name, then you will not be able to book a walk on court under your name during that same day. We thank you for your cooperation and understanding. If you have any questions about the walk-on court process, you can email the General Manager at davidr@lifetimeactivities.com.

Visit us online at www.lifetimeactivities.com or stop by the the office at 1751 Heather Drive.
Please call with any questions at 925-945-0105.

Member Spotlight

It's More Than Just Tennis: Lynne Weinshelbaum

Interview and article by Ian McLaughlin

As an effort to get to know our membership the Board has decided to have a monthly column "Member Spotlight". We will be interviewing WCRC members and getting to know them. This article will help us find out how they got introduced to tennis, their background, any favorite memories, etc. We hope you enjoy this commentary.

Even if you don't personally know WCRC member Lynne Weinshelbaum, chances are you've come across her at Heather Farm. In addition to playing tennis several times a week, Lynne has been a very active member and held numerous leadership positions with the club since 1997/98.

Lynne is truly a citizen of the world and with a father in the military she was born at the Presidio in San Francisco and moved all around the United States throughout her young life. Eventually their family settled in Moraga, where they stayed through Lynne's high school career at Miramonte, where she played almost every sport, including tennis.

Staying in the East Bay, Lynne went on to Cal (go Bears!) to study marketing and finance, and earned her MBA from Cal as well (go Bears!)

Lynne is now retired after seventeen years with American President cruise lines, followed by a second full career in IT support after she went back to school to study computer science.



Lynne's work with American President Lines had her traveling extensively around the globe, which complemented all the travel she did with her family when she was young to give Lynne a uniquely broad perspective on our own society and culture. In addition to her volunteer work with WCRC, Lynne gives back to the community by volunteering at the Oakland Zoo and the Berkeley Humane

Society, both of which are close to the home in the Oakland Hills she shares with her partner John.

When asked what she likes most about being involved in WCRC, Lynne says “it’s more than just tennis.” She thinks it’s a truly unique group of people with great camaraderie, creating meaningful long term friendships; Lynne is still close with several people she initially met at Heather Farm nearly three decades ago. Some of Lynne’s favorite memories at the club stem from the informal team tennis matches that were once a regular



Friday night event at Heather Farm, with great food, great drinks, and great fun on and off the courts. The kind of thing we all love about playing tennis with WCRC. It’s more than just tennis. ❖





2022 Men's and Women's WI-NG (WInter SpriNG) Singles Leagues

Registration Form

Only
\$10

Full Name _____

Address _____

City _____ Zip _____

Home Phone _____

Work Phone _____

Cell Phone _____

Email _____

Current Rating: ☐ 2.5 ☐ 4.5
 ☐ 3.0 ☐ 5.0
 ☐ 3.5 ☐ 5.5
 ☐ 4.0

I would like to enter the following division:

- | | |
|---|---|
| <input type="radio"/> Women's 3.0 | <input type="radio"/> Men's 3.0 |
| <input type="radio"/> Women's 3.5 | <input type="radio"/> Men's 3.5 |
| <input type="radio"/> Women's 4.0 | <input type="radio"/> Men's 4.0 |
| <input type="radio"/> Women's 4.5/5.0 | <input type="radio"/> Men's 4.5/5.0 |
| <input type="radio"/> Women's 50+ (3.0-5.0) | <input type="radio"/> Men's 50+ (3.0-5.0) |

50+ Division is 1 flight with ALL levels (3.0 - 5.0)

I am a: ☐ WCRC Member (\$10)
 ☐ Non-Member (\$10)

Dates: October 31st - April 16th

Entry Fee: \$10 (per bracket)

Format: Men's Singles/Women's Singles

Divisions: Men 3.0 - 4.5+ & 50+ years of age
 Women 3.0 - 4.5+ & 50+ years of age

Scheduling: This is an open schedule. Players
 schedule matches (date, time, and
 location) by mutual agreement.
 Players use the league website to
 communicate.

Match Format: Best two out of three sets. When
 opponents agree, a super tiebreaker
 (10 point) can be used in lieu of the
 third set.

Match Site: Any site mutually agreed upon

Scoring: The winner is responsible for
 reporting the match score online at
 www.wcrc.net.

Standings: Division standing will be updated on
 a real time basis as scores are posted

Tournament: End-of-season tournament by
 arrangement for top 4 players in
 standings. Playoff matches to
 be completed 4/17 to 5/31.

Match Min.: 1 match

Checks to: Walnut Creek Racquet Club (**NOT** WCRC)
 c/o Cameron Coltharp
 336 Blue Ridge Drive
 Martinez, CA 94553

Or Online: wcrc.net/login

Questions: camcoltharp@gmail.com
 510-717-2107

Only
\$10

CALENDER OF EVENTS 2022

Nov

Nov 4	USTA 70+ Daytime Season Closes
	USTA Combo Doubles Day Season Closes
Nov 5	USTA 65+ DT Team Registration Opens
Nov 6	USTA 55+ Mixed Season Closes
	USTA Combo Doubles Season Closes
Nov 7	USTA 40+ Team Registration Opens
	USTA 40+ DT Team Registration Opens
	USTA 18+ Mixed Team Registration Opens
Nov 10-13	USTA Mixed 55+ Playoffs Round 1
Nov 14-18	USTA 70+ DT Playoffs Round 1
	USTA Combo Doubles Day Playoffs Round 1
Nov 17-20	USTA Combo Doubles Playoffs Round 1
	USTA Mixed 55+ Playoffs Round 2
Nov 28-Dec 2	USTA 70+ Daytime Playoffs Round 2
	USTA Combo Doubles Day Playoffs Round 2

WCRC LEAGUES

Fall Mixed League - Aug. 1 - Jan. 26, 2023

WING Singles League - Oct. 31- Apr. 15, 2023

Winter Doubles League - Dec. 26 - May 7, 2023

Fall Mixed Tournament - February 3-4, 2023

TREASURER'S REPORT

Cara Mia Barnacascel

January - July, 2022



Income

Total League Dues	\$4,373.59
Membership Dues	\$17,994.07
Total Tournament Dues	\$3,031.18
Total Income	\$25,398.84
Gross Profit	\$25,398.84

Expenses

Board Meeting	\$644.78
Captains Meetings	\$340.30
Contributions	\$1,000.00
Gifts	\$159.11
Total League Expenses	\$4,167.69
Nationals Fee	\$720.00
Nationals Stipend	\$500.00
Office Supplies	\$125.35
Total Printing and Reproduction	\$347.22
Total Professional Fees	\$270.00
Rental Fees	-500.00
Sectionals Fees	\$1,770.00
Supplies	\$578.46
Taxes	\$25.00
Total Tournament Expenses	\$11,831.48
Website	\$789.55
Total Expenses	\$22,768.94
Net Operating Income	\$2,629.90
Net Other Income	\$166.62
Net Income	\$2,796.52

Balance through August, 2022	\$60,576.64
------------------------------	-------------



Mixed Doubles League - Standings

6.0

Cara Mia Barnacascel / Brian Hennessy

W

L

1

0

7.0

Rebecca Kay / Garvin Tom

4

1

8.0

Cristina Tudor / Tal Yahud

2

0

9.0

Steph Stieber / Steve Lehmer

1

0