

THE COURT REPORTER

Newsletter of the Walnut Creek Racquet Club

March, 2023

**All 5 levels of
WCRC women's
combo were
represented at
Sectionals**



5.5 Combo Women

Courtney White, Young Lee, Kiki Lang, Michele Turton, Melissa Bach, Barbara Beckley, Aileen Burgoyne, Mary Soe, Rebecca Kay, Michelle Holcenberg, Arwa Kaddoura, captain Cara Mia Barnacascel



8.5 Combo Women

Nancy Wilson, Gily Meir, Devon Brodhead, Marcy Sharafian, Sally McKay, Donna Himenez, Ning Docena, Myrl Kan and Leonard Young.



6.5 Combo Women

Claire Jackson, Tammie Snyder, Samantha Dullea, Sabrina McQueen, Kayla Baier, Teri Frangie, Kim Caison.



9.5 Combo Women

Andrea Barrow, Jill Van Slyke, KoKo Kearney, Steph Stieber, CC Schwab, Steph Areen.



7.5 Combo Women

Tami Lightle, Zuhal Elhan, Jennifer Grant, Pru Pruden, Tammie Snyder, Cristina Tudor, Jessica Kim, Lena Larionova, Heidi Belton and Danielle Calbeck

Sectionals!

Walnut Creek Racquet Club

P.O. Box 4574 • Walnut Creek, CA 94596
(925) 945-0105 • www.wcrc.net

2023
Board

OFFICERS

President	Garvin Tom - 209-969-5445 gtom12@hotmail.com
Vice President	Tammie Snyder - 202-7000 tammie4tennis@gmail.com
Secretary	Deanna Fong - 330-8295 deanna_fong@yahoo.com
Treasurer	Cara Mia Barnacascel - 413-2871 sakuraiiko@gmail.com

ACTIVITY CHAIRPERSONS

Club	Bob Satcher - 672-2110 bsatcher@astound.net
Photographer	
Newsletter	Tammie Snyder - 202-7000 tammie4tennis@gmail.com
Website	J. Patrick Forden - 415-205-3515 forden@percepticon.com
Newsletter Reporter	Ian McLaughlin - 510-759-9633 iemclaughlin@yahoo.com
Tournaments	Sally Krapf - 415-290-6466 sallykrapf@gmail.com
Membership Compliance	Kayla Baier - 707-628-7206 kaylahornbrook@gmail.com Rebecca Kay - 415-497-4274 rebeccacelotti@gmail.com
USTA Leagues	Tammie Snyder - 202-7000 tammie4tennis@gmail.com
Membership	Pam Maloney - 787-3970 pam4tenis@gmail.com
City of Walnut Creek Liaison	Glenn McBee - 984-6710 glennmcbee@gmail.com
Mixed Doubles League	Lynne Weinshelbaum - 285-9503 lweinshelbaum@yahoo.com
Doubles League	Garvin Tom - 209-969-5445 gtom12@hotmail.com
Summer Singles	Steve Lehmer - 925-285-0028 lehmer@pacbell.net
WING Singles	Cameron Coltharp - 510-717-2107 ccoltharp@telecarecorp.com
WCRC Leagues Gift Coordinator	Sally Krapf - 415-290-6466 sallykrapf@gmail.com
Social Media Coordinator	Garvin Tom - 209-969-5445 gtom12@hotmail.com

THE PRESIDENT'S REPORT

Happy March!

With all this rain, wind, cold, and even snow that we've been receiving as of late, it's hard to believe that Spring is just around the corner. And the inclement weather has proven to be a challenge for our captains and the Lifetime staff as many USTA matches in the 18+ Mixed and 40+ Adult leagues



Garvin Tom
2023 WCRC President

have been postponed to the last few weeks of the season. There's going to be a lot going on in these next couple of weeks, so please make sure you update your availability with your captains.

As you read last month, the weather also forced us to postpone our **Fall Mixed tournament**, which will now be held **April 21-23**. The Fall Mixed regular season has also been extended through April 13, so you can still get your matches in. We also have our **WING Singles** league and **Winter Doubles** league going on if you are interested in either of those, too.

We also have our annual **Calcutta** event coming up in a couple of months with the party and auction scheduled for May 5 followed by the tournament on May 6, so mark your calendars. Stay tuned for more details.

And last but definitely not least, I would like to congratulate our own **Cara Mia Barnacascel** for being awarded USTA NorCal's Captain of the Year for Diablo North. As a player and co-captain of hers last year, I can say that this award is very much well deserved. You can tell one of Cara Mia's teams is playing when you look at the patio tables and see one of most elaborate spreads that you'll ever find at a USTA match. Congratulations again, Cara Mia!

See you on the courts.

Garvin Tom

M EMBERSHIP

Welcome to Our 25 New Members
Current Membership: 1197

Julie Cahill	Lafayette	3.5	Tammy Nikoltcheva	Oakland	3.0
Jonathan Del Arroz	Danville	N.A.	Cindy Rountree	Alamo	N.A.
Mia Dennis	Orinda	3.5	Barnali Roy	Walnut Creek	N.A.
Paul Dentler	Pleasanton	3.5	Flor Salinas	Richmond	4.0
Gary Fiammengo	Walnut Creek	3.0	Jorge Salinas	Richmond	4.0
Jill Fissel	Danville	3.0	Matthieu Salinas	Richmond	N.A.
Uday Gupta	San Ramon	4.0	Nathan Salinas	Richmond	N.A.
Joe Kardek	Danville	4.0	Owen Salinas	Richmond	N.A.
Odette Kardek	Danville	3.0	Caroline Sherbourne	Alamo	3.0
Yvonne Merrick	Walnut Creek	3.5	Robert Vassel	Danville	4.5
Bahurudeen Mohamed	Walnut Creek	4.0	Dongjun Won	Lafayette	3.5
Puja Mukherjee	San Ramon	4.5			
Michelle Nagle	Danville	3.5			
Julie Neeb	Fairfield	3.5			



Membership questions contact:
Pam Maloney at 925-787-3970 or
email at: pam4tenis@gmail.com

NEW MEMBERSHIP RAFFLE

Each month a random draw will pick a WCRC member's name to receive free WCRC membership for a year!

This month's winner is:
Wyler Collo



Lifetime Activities

What's Happening at the Courts?

OPERATING HOURS AT WCTC

Monday – Friday: 8am-10:00pm • Saturday & Sunday: 8am-8pm

Monthly Pass Holder Specials Are Back!

MARCH: Pass Holder Racket Tune Up – Gear Up for the USTA Season!

We are happy to announce the return of Pass Holder Specials at WCTC. For the month of March, all Court Usage Pass Holders are invited to take advantage of our stringing promotion: **BOGO on STRING LABOR – bring two racquets in for stringing, get free string labor on the second racquet.**

Racquets must be dropped off at the same time. Court Usage Pass must be valid at the time of checkout. Promotion ends March 31st. **NOT A PASSHOLDER? SIGN UP TODAY!** Benefits include: unlimited open play usage, waived or reduced advanced reservation / match fees, exclusive access to Pass Holder specials, and quick & convenient check-in! Contact the office for rates and additional information.

NEW ADULT PROGRAMS – Spring

This Spring, our instructional staff will be offering a handful of NEW and specialty programs which include: **Live Ball, Adult Academy 3.0, Adult Academy 3.5, Serve & Return, Golden Age Tennis 55+, Adult Technique**, and many more. We have also added a handful of **PICKLEBALL CLASSES** for ages 16+. Please visit our website for more information, and contact Jeff Forbes (Director of Instruction) at jeff@lifetimeactivities.com for questions.

Youth Classes and Camps

Registration for Spring classes, Spring Camp, and Summer Camps is ongoing. Please visit our website for more information and to register.

Visit us online at www.lifetimeactivities.com or stop by the the office at 1751 Heather Drive.
Please call with any questions at 925-945-0105.

Member Spotlight

Running the Shop:

Ciara Mendoza

Interview and article by Ian McLaughlin

As an effort to get to know our membership the Board has decided to have a monthly column "Member Spotlight". We will be interviewing WCRC members and getting to know them. This article will help us find out how they got introduced to tennis, their background, any favorite memories, etc. We hope you enjoy this commentary.

If you play tennis at Heather Farm, you've almost certainly interacted with Ciara Mendoza. As the office manager at Heather Farm for Lifetime Activities since January 2020, Ciara often works the front desk and is the club's primary administrative interface with the public, as well as the unlucky person on the frontlines who gets to enforce club rules regarding allocation of relatively scarce resources among a fervent and ever-growing tennis and pickleball community. Fortunately Ciara is uniquely well suited for the role, having recently earned her Bachelor's degree in psychology from CSU East Bay.



Ciara was born in Oakland and raised in Concord, and pursued her degree in psychology (and is now considering a masters degree in the same discipline) so that she can work with at-risk youth as a juvenile psychologist. She believes that it's never too late to turn your life around and wants to help troubled youth find their way back onto the right track. An old soul housed in a young shell, Ciara's personal mantra is "if you can't see the light, be the light."

Ciara started with Lifetime Activities in January 2020 while she was still a student at Los Medanos College in Pittsburg. It was her first office job, and she's seen the business operations at all stages before, during, and now after the Covid pandemic. At the club Ciara does it all from making schedules, registering players, and checking people in, to stringing racquets, but she doesn't play much tennis herself.

Outside of work Ciara seeks out activities to better her community and herself, and she works out a lot (weightlifting mainly, cardio as necessary), and enjoys reading, as well as two of life's greatest pleasures for many of us, spending time with her loved ones and eating. In fact, one club regular jokingly asked Ciara once why she's always eating every time they come into the clubhouse!

The hardworking and dedicated staff at WCRC are the ones

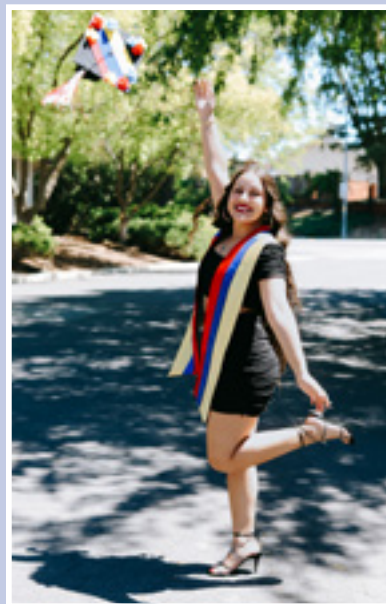

who enable the players to enjoy the game they love and keep us on the courts. Ciara truly enjoys getting to know all the people who come through the office at Heather Farm and although everyone is mostly very courteous when they don't receive the exact answer they want, Ciara admits that "everyday is not peaches and cream." Ciara's motto at work, which you may have heard before and which is indicative of her wisdom beyond her years, is "I don't make the rules, I only enforce them."

Please remember to treat everyone at the club with the courtesy and respect they deserve so that we can maintain the inclusive and welcoming atmosphere that we all love so much about WCRC. ❖

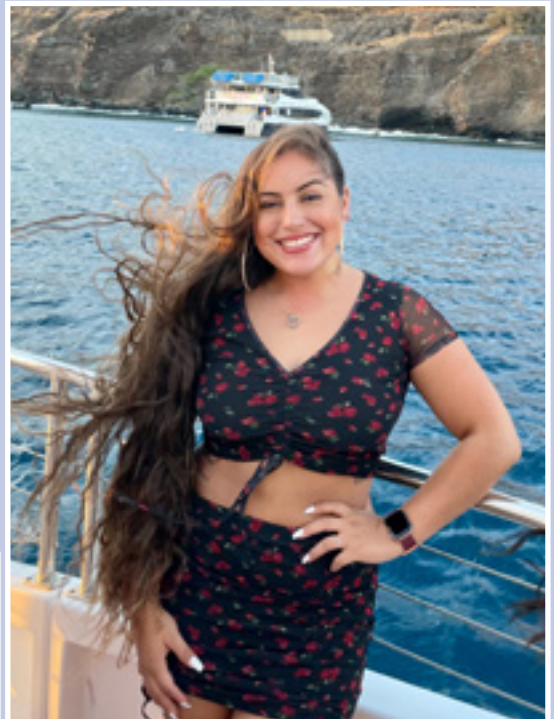



WCRC Men's & Women's 2023 Winter Doubles League



Available Divisions

(you are eligible to play your level as well as one level above your current USTA rating)

- | | |
|--|--|
| <input type="checkbox"/> Men's 3.0 | <input type="checkbox"/> Women's 2.5/3.0 |
| <input type="checkbox"/> Men's 3.5 | <input type="checkbox"/> Women's 3.5 |
| <input type="checkbox"/> Men's 4.0 | <input type="checkbox"/> Women's 4.0 |
| <input type="checkbox"/> Men's 4.5/5.0 | <input type="checkbox"/> Women's 4.5/5.0 |

League Cost

- \$40 per team (both Walnut Creek Racquet Club Members)
- \$50 per team (one WCRC Member, one non-member)
- \$60 per team (both non-WCRC members)

League Information

Players may enter the WCRC Winter Doubles League in more than one division (i.e., 3.0 and 3.5), as long as he/she is playing at or above his/her level.

If a player is entering in more than one division, he/she may enter with the same partner or a different partner but may not enter with different partners at the same level.

The league runs from January 1, 2023 - May 26, 2023.

The tournament is scheduled for June 9-11, 2023.

Once league play is complete and registration for the end-of-League Tournament begins, a player may **NOT** enter the Tournament at more than one level.

No exceptions will be made.

**Questions? Call Garvin Tom at (209) 969-5445
or via e-mail gtom12@hotmail.com**

**Find a partner
League opens
January 1st**



WCRC Men's & Women's 2023 Winter Doubles League Registration Form (Also on-line at www.wcrc.net)

PLAYER 1

PLAYER 2

Name	_____	_____
Mailing Address	_____	_____
City	_____	_____
ZIP Code	_____	_____
Home Phone	_____	_____
Work or Cell Phone	_____	_____
E-mail address	_____	_____
NTRP level	_____	_____

WCRC Member? ☐ YES ☐ NO

☐ YES ☐ NO

Division for which you are registering (please check one): NTRP (check one)

- ☐ Men's 3.0
- ☐ Men's 3.5
- ☐ Men's 4.0
- ☐ Men's 4.5/5.0

- ☐ Women's 2.5/3.0
- ☐ Women's 3.5
- ☐ Women's 4.0
- ☐ Women's 4.5/5.0

Registration Fees (note - if you are interested in joining the Racquet Club, please download a membership form from <http://www.wcrc.net/about/membership.htm> and return it with this application):

* \$ 50 per team (both Walnut Creek Racquet Club Members) • \$ 40 per team for on-line registration

* \$ 60 per team (one WCRC Member, one non-member) • \$ 50 per team for on-line registration

* \$ 70 per team (both non WCRC members) • \$ 60 per team for on-line registration

If you would like to register by mail, return this form with a check for registration fees

(payable to Walnut Creek Racquet Club NOT WCRC) mail to:

Walnut Creek Racquet Club, P.O. Box 4574, Walnut Creek, CA 94596.

Questions? Call Garvin Tom at (209) 969-5445 or via e-mail gtom12@hotmail.com

League Information: Players may enter the WCRC Winter Doubles League in more than one division (i.e. 3.0 and 3.5), as long as he/she is playing at or above his/her level. If a player is entering in more than one division, he/she may enter with the same partner or a different partner but may not enter with different partners at the same level.

The league runs from January 1, 2023 - May 26, 2023. The tournament is scheduled for June 9-11, 2023.

Once League play is complete and registration for the end-of-League Tournament begins, a player may **NOT** enter the Tournament at more than one level. **No exceptions will be made.**



2022 Men's and Women's WI-NG (WInter SprInG) Singles Leagues

Registration Form

Only
\$10

Full Name _____

Address _____

City _____ Zip _____

Home Phone _____

Work Phone _____

Cell Phone _____

Email _____

Current Rating: ☐ 2.5 ☐ 4.5
 ☐ 3.0 ☐ 5.0
 ☐ 3.5 ☐ 5.5
 ☐ 4.0

I would like to enter the following division:

- | | |
|---|---|
| <input type="radio"/> Women's 3.0 | <input type="radio"/> Men's 3.0 |
| <input type="radio"/> Women's 3.5 | <input type="radio"/> Men's 3.5 |
| <input type="radio"/> Women's 4.0 | <input type="radio"/> Men's 4.0 |
| <input type="radio"/> Women's 4.5/5.0 | <input type="radio"/> Men's 4.5/5.0 |
| <input type="radio"/> Women's 50+ (3.0-5.0) | <input type="radio"/> Men's 50+ (3.0-5.0) |

50+ Division is 1 flight with ALL levels (3.0 - 5.0)

I am a: ☐ WCRC Member (\$10)
 ☐ Non-Member (\$10)

Dates: October 31st - April 16th

Entry Fee: \$10 (per bracket)

Format: Men's Singles/Women's Singles

Divisions: Men 3.0 - 4.5+ & 50+ years of age
 Women 3.0 - 4.5+ & 50+ years of age

Scheduling: This is an open schedule. Players
 schedule matches (date, time, and
 location) by mutual agreement.
 Players use the league website to
 communicate.

Match Format: Best two out of three sets. When
 opponents agree, a super tiebreaker
 (10 point) can be used in lieu of the
 third set.

Match Site: Any site mutually agreed upon

Scoring: The winner is responsible for
 reporting the match score online at
 www.wcrc.net.

Standings: Division standing will be updated on
 a real time basis as scores are posted

Tournament: End-of-season tournament by
 arrangement for top 4 players in
 standings. Playoff matches to
 be completed 4/17 to 5/31.

Match Min.: 1 match

Checks to: Walnut Creek Racquet Club (**NOT** WCRC)
 c/o Cameron Coltharp
 336 Blue Ridge Drive
 Martinez, CA 94553

Or Online: wcrc.net/login

Questions: camcoltharp@gmail.com
 510-717-2107

Only
\$10



Tennis News



5.5 & 6.5 Combo Women



WCRC Combo Women Take Sectionals by Storm!

As amazing as it was **all 5 levels of combo women's team from Heather Farm went to Sectionals.** Quite an amazing feat!

5.5 captain - Cara Mia Barnacascel

6.5 captain - Cara Mia Barnacascel

7.5 captain - Tammie Snyder

8.5 captain - Myrl Kan

9.5 captain - Jill Van Slyke

5.5 & 6.5 Combo Women

Both the 5.5 and 6.5 Deuces Wild teams advanced to sectionals. The 5.5 team lost in the finals to Sunnyvale 1-2, but being Finalists is not too shabby! 6.5 was at a bigger disadvantage as they canceled all matches on Friday. Playing only 3 Fast Four matches we won them all, but were not able to play the finals due to more rain. While the weather made it challenging the ladies made the best of it and enjoyed the bonding time.

5.5 Combo Women Roster: Dana Andrew, Melissa Bach, Kayla Baier, Cara Mia Barnacascel, Barbara Beckley, Aileen Burgoyne, Sandra Harris, Michelle Holcenberg, Arwa Kaddoura, Rebecca Kay, Kristen Lang, Anissa Lee, Young Lee, Sabrina McQueen, Brigitte Shaw, Mary Soe, Michele Turton, Courtney White and Jisun Yoo.

6.5 Combo Women Roster: Dana Andrew, Kayla Baier, Kim Caison, Jennifer Cano, Cherie Charbonneau, Kelly Copland, Samantha Dullea, Isabella Feinberg, Teri Frangie, Debbie Fuggetta, Wendy Greer, Sandra Harris, Michelle Holcenberg, Claire Jackson, Arwa Kaddoura, Rebecca Kay, Sally Krapf, Anissa Lee, Sabrina McQueen, Brigitte Shaw, Rachael Shippee and Tammie Snyder.

5.5 & 6.5 Combo Women and 8.5 Combo Men



7.5 Combo Women



7.5 Combo Women

The 7.5 Combo women's team went 8-2 for the



Tennis News



regular season and ended up winning all three matches at Sectionals. They had a great battle against Olympic in the semi-finals coming up just short. Super fun season with a great bunch of ladies! Super happy with the results we had all season.

7.5 Combo Women Roster: Lani Aurelius, Yana Bazulina, Heidi Belton, Danielle Calbeck, Cherie Charbonneau, Melanie Coakley, Zuhail Elhan, Miwa Feinberg, Erika Garell, Jennivfer Grant, Ellie Kann, Cassie Kim, Jessica Kim, Sally Krapf, Lena Larionova, Tami Lightle, Kim Prast, Pru Pruden, Catherine Sampietro, Tammie Snyder, Melissa Steele, Jeannie Ton-That and Cristina Tudor.

8.5 Combo Women

2023 Combo Sectionals was a tournament that we could have skipped except for the fun camaraderie we had as a team and the fact that we worked really hard beating the #1 and #2 teams in our flight to get there! The original dates for the sectional tourney were January 13-15 but the weather forecast showed lots of rain so USTA NorCal made the executive decision to postpone and reschedule to February 3-5.

Once again, the weather forecast began suggesting that it was going to be a stormy weekend. USTA NorCal decided to go ahead and hold the tournament but change the



7.5 Combo Women

format to short-4 with no-ad and cancel Sunday. Kind of a bummer but we were ready to play until it started to pour rain on Thursday night and into Friday morning. We started getting updates from USTA NorCal at 7:00 am on 2/3 and the courts at Gold River were soaked so matches were pushed back 3 hours. Those of us still in the Bay Area were hesitant to drive up to Sacramento because it didn't seem realistic that we were going to be able to play. We also had to change our line-ups because some of our players could not play in afternoon matches. I counted 80 e-mails back and forth starting at 7:00 am until we all arrived at Gold River around 1:30 pm. There were tons of texts, too, so it was hard to keep everything straight.

We managed to juggle players around and came up with a new line-up and everyone scheduled to play made it in time for our first match which started around 2:30 pm. Short-4 is tough especially if you're a slow starter! We lost all 3 lines but the tennis was good and Marcy/Gily went to a super tie and lost in the last 2 points! We were excited to play again. Our next match was scheduled for 5:30 pm and we had players driving up from the Bay Area to play. After battling lots of traffic, they arrived and so did the rain! It was back and matches were delayed and then suspended for the night. We went out for a fun team dinner and laughed off the craziness of the day!



8.5 Combo Women

Once again, we were supposed to hear from USTA NorCal by 7:00 am whether or not there would be delays in the schedule. However, Saturday morning, 2/4 came and no updates were delivered. Our first match of the day was originally scheduled for 9:30 am but that was not going to happen. Those of us driving back up from the bay area left by 7:30-8:00 am and soon found out that the courts were still wet. Matches were pushed back 2 hours. We did hop on the courts at 11:30 and won 1 of 3 lines which was great! Nancy/Donna won 4-3, 4-2. Woo Hoo!

Our next match was scheduled for 1:30 pm and it was on time. Once again, we won 1 of 3 lines. Nancy/Donna won 4-3, 4-2 and Devon/Gily went to a super tie. Our team finished right before the rain came back. We already knew that semis and finals were cancelled and winners would be decided by matches already played. It was a life experience that doesn't need repeating except for the team bonding that developed from going through

ridiculousness together and finding a way to make it fun! We all still love tennis and are ready for the next challenge!

A great big thank you to our whole team: Devon Brodhead, Tanya Chu, Ning Docena, Donna Himenez, Natalie Ivankovich, Koko Kearney, Soyoung Kim, Gily Meir, Akiko Mitchell, Rene Monday, Euna Roh, Marcy Sharafian, Martha Spanos, Jill Van Slyke and Nancy Wilson. It was a pleasure to be your teammate and Myrl's co-captain. Myrl and Leonard, you always go above and beyond in your dedication and hard work when captaining and coaching all of your Walnut Creek teams. We are lucky to have you both on board and can't wait for next year's 8.5 combo season. Written by Sally McKay

8.5 Combo Women Roster: Devon Brodhead, Tanya Chu, Ning Docena, Donna Himenez, Natalie Ivankovich, Kimiko Kearney, Soyoung Kim, Sally McKay, Gily Meir, Akiko Mitchell, René Monday, Euna Roh, March Sharafian, Martha Spanos, Jill Van Slyke and Nancy Wilson.

9.5 Combo Women

9.5 Combo Women's team had a small 9.5 team, and were lucky enough to go to Sectionals. We ended up in second place after a great season. I wouldn't have wanted to go with anyone else!

We had a small 9.5 team, and were lucky enough to go to Sectionals. We ended up in second place after a great season. I wouldn't have wanted to go with anyone else!

9.5 Combo Women Roster: Stephanie Areen, Andrea Barrow, Kimiko Kearney, Alex Poorta, Claudia Rosso, Chiara Schwab, Stephanie Stieber, Stacey Street, Jackie Thomas and Jill Van Slyke.





Tennis News



2022 Diablo North Captain of the Year - Cara Mia Barnacascel

I was honored and humbled to be selected as Captain of the Year for Diablo North in 2022 and I appreciate the many teammates who submitted a nomination!

My teams are my family, I value every one of them for what they do to make our team what it is. The fun competitive matches, the chill after match wine chats, the exciting parties and outings.

This is all because of the amazing people on the team.

Thank you all!

Cara Mia Barnacascel





Tennis News



Pickleball Trying to Take 3 Rudgear Courts!!!

WCRC's Pam Maloney & Glenn McBee are part of a WC City task force looking for short-term solutions to move PB from Rudgear Dapplegray courts to another location. The PB group wants the Rudgear courts we use on Stewart & the City is moving forward with a sound study to determine feasibility.

We have voiced our concern that we MUST have 3 contiguous courts for USTA. The City says they will find a solution for us if Stewart is deemed acceptable.



We're worried and want you to know that this is moving in a direction we aren't happy about.

If you agree & want your voice heard, contact Pam or Glenn and be prepared to come to a Parks, Recreations & Open Space (PROs) meeting on Tuesday, April 4 at 6pm.

SERVICE CHAMPIONS DOUBLES CLASSIC

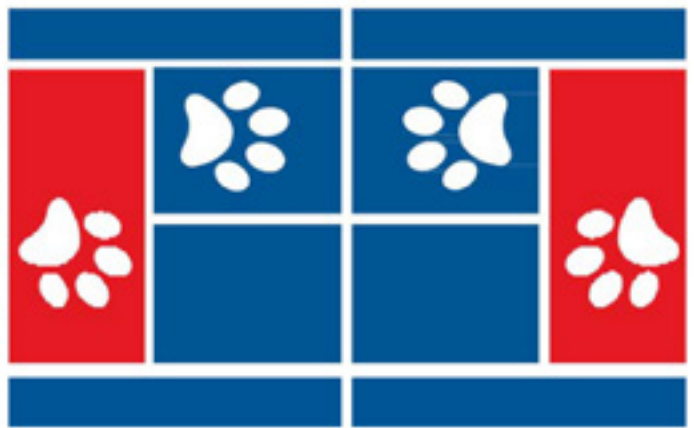

The 13th Annual Service Champions
Doubles Classic & Pickleball Championships



May 27th, 28th, and 29th
Memorial Day Weekend 2023



Please join us to play the Tri Valley's premiere tennis event. This is an all doubles event for players of all ability levels to benefit Valley Humane Society and other local no-kill animal welfare organizations.

DIVISIONS: TENNIS

Men's 50	open
Men's Doubles Combination	6.0, 7.0, 8.0, 9.0, 10 and open
Women's Divisions Combination	5.0, 6.0, 7.0, 8.0, 9.0+
Mixed Doubles Combination	6.0, 7.0, 8.0, 9.0, and 10.0+

PICKLEBALL

Four Skills Groups:	2.5, 3.0, 3.5, 4.0+
Two Age Groups for Each Skill Group:	18-54 and 55+



Teams will be guaranteed two matches. You may play in two events.
One mixed and one men's or women's.

Entry Information: To sign up go online to: www.tennis4dogs.com or www.pickleball4dogs.com
Entry deadline is May 18th; If you would like to enter but do not have a partner, send an email to: rubytennis2@yahoo.com and we will find a partner for you.
Entry is \$150 per person (\$300 per team) until Friday May 1st. Register Early!
After 5/1/2023, entry fee will be \$175 per person / \$300 per team
Pickleball entry is \$100 per player and \$50 for second event

Draws and Scheduling:

The draws will be posted online on May 20th. We want everyone to play so we will be as flexible as possible with scheduling.
There will be food, wine, drinks, and swag bags with a custom 2023 tournament shirt.
The bulk of the play will be at Crow Canyon Country Club and Blackhawk.

Location:

Play will take place at both Crow Canyon and Blackhawk Country Clubs. Please check your draw to confirm which venue you will be playing at. At some point you will need to go to Crow Canyon to pick up swag and shirt.

Valley Humane Society:

Valley Humane Society creates a brighter future for cats and dogs by encouraging and strengthening the bond between people and pets. VHS rescues and rehabilitates companion animals, champion's responsible caretaking, shares pets' soothing actions with people in need of comfort, and supports and preserves existing pet-guardian relationships.
For information, please visit valleyhumane.org

Dress Policy:

Please no marking dark soled shoes.
Questions or for more information, please see our website:

www.tennis4dogs.com

or contact: tournament director Kevin Pope 925-922-0415
or email: rubytennis2@yahoo.com

Entry includes 2023 shirt, swag food and drinks



CALENDER OF EVENTS

2023

 Mar

Apr 

Mar 10	USTA 40+ DT Season Closes
Mar 12	USTA 40+ Season Closes
Mar 20	USTA USTA 55+ Season Opens
Mar 16-19	USTA 18+ Mixed Playoffs Round 1
Mar 20-24	USTA 40+ DT Playoffs Round 1
Mar 23-26	USTA 40+ Playoffs Round 1
	USTA 18+ Mixed Playoffs Round 2
Mar 27-31	USTA 40+ DT Playoffs Round 2
Mar 30-Apr 2	USTA 40+ Playoffs Round 2
	USTA 18+ Mixed Playoffs Round 3
Apr 10	USTA 18+ Season Opens
	USTA 18+ DT Season Opens
Apr 10-14	USTA 40+ DT Playoffs Round 3
Apr 13	USTA 18+ Mixed Season Closes
Apr 13-16	USTA 40+ Playoffs Round 3
Apr 14	USTA 65+ DT Season Closes
Apr 16	WCRC WING Singles League Closes

WCRC LEAGUES

Fall Mixed League - Aug. 1 - April 13, 2023

WING Singles League - Oct. 31- Apr. 16, 2023

Winter Doubles League - Jan. 1 - May 26, 2023

Fall Mixed Tournament - April 21-23

TREASURER'S REPORT

Cara Mia Barnacascel

January - December, 2022

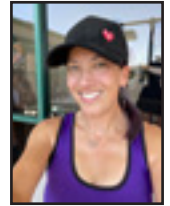

Income

Income	
League Dues	3,426.47
Fall Mixed Doubles League	542.22
Summer Singles League	842.96
WING singles	1,131.79
Winter Doubles League	1,460.20
Total League Dues	\$7,403.64
Membership Dues	31,064.60
Total Tournament Dues	\$3,150.25
Total Income	\$41,618.49
Gross Profit	\$41,618.49

Expenses

Board Meeting	1,172.14
Captains Meetings	649.92
Contributions	1,000.00
Gifts	159.11
Total Fall Mixed League Expenses	\$2,170.78
Total Summer Singles Expenses	\$496.00
Total Winter Doubles Expenses	\$4,462.84
Total League Expenses	\$7,129.62
Nationals Fee	780.00
Nationals Stipend	500.00
Office Supplies	290.80
Post Office Box	202.00
Total Printing and Reproduction	\$452.02
Total Professional Fees	\$270.00
Rental Fees	-500.00
Sectionals Fees	2,760.00
Supplies	578.46
Taxes	25.00
Total Calcutta Expenses	\$10,346.16
Total Mid Summer Tournament Expenses	\$1,609.70
Total Tournament Expenses	\$11,955.86
Website	1,169.40
Total Expenses	\$28,594.33
Net Operating Income	\$13,024.16
Other Income	
Net Other Income	\$166.62
Net Income	\$13,190.78

Balance through December, 2022 \$70,970.90

Mixed Doubles League - Standings

6.0

Kayla Baier/Chris Alexander

W

3

L

0

7.0

Arwa Kaddoura/Steve Buchholz

6

1

8.0

Cristina Tudor / Tal Yahud

5

0

9.0

Stephanie Stieber/Steve Lehmer

5

2

WING Singles League - Standings

Men's

3.0

W

L

Dale Welsh

1

0

Richard Poolis

1

0

3.5

Vraj Mohan

3

0

4.0

Jeffrey Smith

10

2

4.5+

Travis Yarlagadda

1

0

50+

Dana Dominguez

1

0

Women's

3.0

W

L

Arwa Kaddoura

2

0

Dana Andrew

2

0

3.5

Arwa Kaddoura

2

0

4.0

No matches played yet

4.5+

No matches played yet

50+

No matches played yet