

THE COURT REPORTER

Newsletter of the Walnut Creek Racquet Club

January, 2024



55+ 8.0 mixed

Heading to Nationals!

L-R: Mike Lee, Lloyd Hohenstein, Darcy Beauchemin, Patrick Beauchemin, Jennie Kessinger, Darien Lum, Athena Lofquist, Steve Lehmer, Heidi Belton, Steve Buchholz, Christine Hohenstein.

not pictured: Garbo Berger, Nga Gross, Caesar Ladion, Jacob Roig and Glenn Teixeira

Walnut Creek Racquet Club

P.O. Box 4574 • Walnut Creek, CA 94596
(925) 945-0105 • www.wcrc.net

2024
Board

OFFICERS

President	Garvin Tom - 209-969-5445 gtom12@hotmail.com
Vice President	Tammie Snyder - 202-7000 tammie4tennis@gmail.com
Secretary	Deanna Fong - 330-8295 deanna_fong@yahoo.com
Treasurer	Cara Mia Barnacascel - 413-2871 sakuraiiko@gmail.com

ACTIVITY CHAIRPERSONS

Club	Bob Satcher - 672-2110 bsatcher@astound.net
Photographer	
Newsletter	Tammie Snyder - 202-7000 tammie4tennis@gmail.com
Website	J. Patrick Forden - 415-205-3515 forden@percepticon.com
Newsletter Reporter	Ian McLaughlin - 510-759-9633 iemclaughlin@yahoo.com
Tournaments	Sally Krapf - 415-290-6466 sallykrapf@gmail.com
Membership Compliance	Kayla Baier - 707-628-7206 kaylahornbrook@gmail.com Rebecca Kay - 415-497-4274 rebeccacelotti@gmail.com
USTA Leagues	Tammie Snyder - 202-7000 tammie4tennis@gmail.com
Membership	Pam Maloney - 787-3970 pam4tenis@gmail.com
City of Walnut Creek Liaison	Glenn McBee - 984-6710 glennmcbee@gmail.com
Mixed Doubles League	Lynne Weinshelbaum - 285-9503 lweinshelbaum@yahoo.com
Doubles League	Garvin Tom - 209-969-5445 gtom12@hotmail.com
Summer Singles	Steve Lehmer - 925-285-0028 lehmer@pacbell.net
WING Singles	Cameron Coltharp - 510-717-2107 ccoltharp@telecarecorp.com
WCRC Leagues Gift Coordinator	Sally Krapf - 415-290-6466 sallykrapf@gmail.com
Social Media Coordinator	Garvin Tom - 209-969-5445 gtom12@hotmail.com

THE PRESIDENT'S REPORT

Happy New Year!



Garvin Tom
2024 WCRC President

I hope everyone had a wonderful holiday and had a chance to spend some time with family and friends and those who are important in your life. I also hope a lot of you got in some tennis as well over the holidays. Speaking of which, the start of the new year also brings a start to a lot of tennis leagues coming up, so let's get to it.

On the WCRC side, we have three leagues going on starting with the Fall Mixed league. The tournament is about a month away, so get your matches in to get qualified or to move up in the standings. Our Winter Doubles league has just started, so please sign up if you're interested. And if doubles isn't your thing, we also have our WING singles league going on as well.

On the USTA side, first I would like to congratulate Tammie Snyder's 55+ 8.0 Mixed team on winning Sectionals. They pretty much rolled through their competition while only losing one line that weekend. Tammie is starting to make Nationals an annual trip. LOL! I also would like to congratulate all our Combo teams who are going to Sectionals. I see a total of six teams if I counted correctly, so we will be well represented that weekend.

Continuing with USTA, the start of the new year also marks the start of a few USTA leagues, including 18+ Mixed, 40+ Adult, and 65+ Adult leagues. There is plenty of tennis in the next few months, so let's just hope the weather cooperates for the most part this year.

See you on the courts!

Garvin Tom

M EMBERSHIP

Welcome to Our **32** New Members
Current Membership: **1212**

Stephanie Barmmer	Orinda	3.5	Grace Kan	Orinda	3.5
Nick Behling	Walnut Creek	5.0	Miho Kanauchi	Walnut Creek	2.5
Gary Bettencourt	Walnut Creek	N.A.	Victoria Killmar	Orinda	2.5
Kristen Cassidy	Concord	2.5	Nancy Korich	Moraga	4.0
James Crenshaw	Pleasant Hill	N.A.	Delfina Littlefield	Walnut Creek	2.5
Matthew Crenshaw	Pleasant Hill	N.A.	Jeff Nicola	Orinda	4.0
Nicole Crenshaw	Pleasant Hill	N.A.	Laurie Radanovich	Danville	4.0
Walker Crenshaw	Pleasant Hill	N.A.	Kristen Schaffel	Moraga	4.0
Daniel DeShara	Pleasant Hill	N.A.	Robert Stark	Berkeley	4.0
Caitlin Finnell	Oakland	4.5	Kristen Steinert	Orinda	2.5
Jill Gibson	Orinda	3.0	Cally Stock	Orinda	2.5
Jake Greer	Alamo	3.5	Bill Strohmeyer	Walnut Creek	N.A.
Aliza Grosh	Danville	3.5	Solia Tong	Concord	2.5
Margaret Harrison	Danville	4.0	Kelsey Tu	Orinda	N.A.
Shun Hung	San Francisco	3.5	Leila Zokaei	Moraga	2.5
Linda Jones	Lafayette	4.0			



Membership questions contact:
Pam Maloney at 925-787-3970 or
email at: pam4tenis@gmail.com

NEW MEMBERSHIP RAFFLE

Each month a random draw will pick a WCRC member's name to receive free WCRC membership for a year!

This month's winner is:
Melanie Espejo



Scan here to
renew or sign up for
WCRC membership.



Giving Back While Cracking Jokes: Doug Fish

Interview and article by Ian McLaughlin

As an effort to get to know our membership the Board has decided to have a monthly column "Member Spotlight". We will be interviewing WCRC members and getting to know them. This article will help us find out how they got introduced to tennis, their background, any favorite memories, etc. We hope you enjoy this commentary.

If you're in the mood for a quick laugh and enjoy dad jokes, you should catch up with WCRC member Doug Fish because he's got an endless supply of them. But Doug's frequent wisecracks hardly mask his earnest desire to support the people and causes that are close to his heart.

Doug proudly proclaims that he's the only civilian in his family, as his father served in the Navy, his wife Fanny in the Air Force, and his daughters Lenore and Opal, both born in Israel, each performed their mandatory military service with the Israeli Defense Forces in Artillery and the Navy Seals. Although a lifelong civilian, Doug was living in Israel during the Gulf War in the "A zone", so he's familiar with living in an active war zone himself. Not surprisingly, supporting military veterans and their families is a very personal cause for Doug. In 2015, he completed a charity ride to support the Friends of the Israeli Defense Force (FIDF), cycling across Israel for six days to raise funds for adaptive cycling equipment and prosthetic sports devices for wounded veterans. Over the course of six days they rode over 450 miles across Israel from the Lebanese border up to the Syrian border down the Egyptian border to the Red Sea for a total elevation gain of over 30,000 feet, higher than Mt. Everest. You'll often see Doug with his bike at Heather Farm as he trains. In his typically self-deprecating humor, Doug calls cycling his "excuse to wear Spandex in public."



Doug hails from Kansas City, which many people know for its famous BBQ but to Doug it's the city of four seasons and lightning bugs, which most of us have never seen other than the animation in the classic ride "Pirates of the Caribbean" at Disneyland. Doug studied chemical engineering and received his MBA at Washington University in St. Louis before forgoing a stint in the Peace Corps to volunteer in Israel. He met his future wife Fanny, an Israeli native while playing frisbee on the beaches of Tel Aviv. After their

courtship and eventual marriage, they settled in Tel Aviv and both of their daughters, Lenore and Opal, were born there. Doug refers to them as the “Irish twins” because they were born exactly one year “and twenty minutes” apart both on St. Patrick’s Day. The family eventually migrated back to the United States and settled briefly in Boston before moving west to our beautiful NorCal weather and to fund another start-up. Doug has a sister in Lafayette so he was familiar with the Bay Area and felt a special attraction to Mt. Diablo because only the devil’s weather could thaw them out from that last Boston Nor’easter!



Doug has far less tennis experience than most club members, in fact he’s only started playing tennis at WCRC about fifteen years ago when Lenore was coaching kids with our former pro Coach Mac. Doug took readily to tennis but admits that his level of satisfaction in tennis greatly outpaces his skill level. Like most WCRC members Doug appreciates that we enjoy a special community of people at Heather Farm, not only competitive players but great individuals who support one another and our community through events like “The Longest Rally” organized by Euna, Glenn & Kevin to fund Alzheimer’s research. Come out during the Summer Solstice this June to participate in the experience.

Doug plays a lot of USTA league tennis with WCRC, both 3.5 league and mixed doubles. He initially learned mixed doubles strategies from the ubiquitous Tammie Snyder, who gave him pro tips like “if your penis can touch the net, you’re standing too close.”

Doug worked in venture capital in Israel and has many a scar from his few start-up experience. Currently he is founder





of a financial advisory team at Merrill Lynch, where he says his job is to “help emotional people make rational decisions.”

Besides tennis and cycling, Doug gardens as his personal therapy. His father was a master gardener back in Kansas City. He and Fanny live near Arbolado Park, and Fanny runs her own jewelry design

business in Walnut Creek, “Fanny Fish Designs.” His oldest daughter, Lenore has settled nearby in Vacaville and works as a veterinary technician.

You frequently hear him called “fish fish”, which a play on words since the Hebrew word for “fish” sounds very similar to “Doug.”

Although always a jokester, Doug is quite serious about finding ways to help others, and based on his father’s experience with Parkinson’s Disease, Doug co-founded MyPersonal, Inc in the early days of the internet to create affinity groups to connect people who are experiencing similar kinds of trauma in their lives. Quite the clever idea since we were dialing up to the Internet on 56k baud modems and Myspace was the only fledging social media company at that time.

Doug’s youngest daughter Opal lives in Tel



Aviv and is currently spending far too much time hunkered down in a bomb shelter during the current Israeli-Hamas war. Between that conflict and the fighting between Russia and Ukraine and elsewhere around the globe, Doug foresees a rising need for veterans’ support in the coming years.

To quote lyricist Elvis Costello, what’s so funny ‘bout peace, love, and understanding? Just ask WCRC member Doug Fish. You’ll get an answer and probably a dad joke as well.

Happy New Year! May Shalom/Peace prevail in 2024 and beyond. ❖







Tennis News



Deuces Wild at it again...

Cara Mia Barnacascel knows how to put together winning teams. Both her 5.5 and 6.5 Combo Women's team made it deep in playoffs. The 6.5's fell just short in the 3rd round of playoffs falling to Orinda Country Club. The 5.5 team cleared playoffs and are now heading to sectionals! Good luck team!!



5.5 Combo Women

Brigitte Shaw, Kayla Baier, Captain Cara Mia Barnacascel, Mary Soe Audra Lutter, Miwa Yoneyama, Veronika Mora-Mieszkowski, Michele Turton with Rudi Laura Johnson and Maria Rueda

not pictured: Melissa Bach, Barbara Beckley, Michelle Gonzales, Nellie Hill, Dana Keating, Kiki Lang, Christine Pitt, Kirsten Sines, Courtney White, Jisun Yoo

Playoffs

6.5 Combo Women (Round 1)

Audra Lutter, Brigitte Shaw, Arwa Kaddoura, Rebecca Kay, Tammie Snyder, Captain Cara Mia Barnacascel and Kayla Baier



6.5 Combo Women (Round 2)

Wendy Greer, Brigitte Shaw, Arwa Kaddoura, Captain Cara Mia Barnacascel Kiki Lang, Tammie Snyder, and Michelle Holcenberg

not pictured: Dana Andrew, Melissa Bach, Jennifer Cano, Cherie Charbonneau, Teri Francie, Michelle Gonzales, Betsy Kemp, Meilan Liu, Adrianna Lugo, Pam Owens and Courtney White



Tennis News



7.5 Combo Women Heading to Sectionals

In the final round of playoffs both Walnut Creek teams matched up together. Unfortunately Kelly Sanchez team had to default one line due to illness. Tammie Snyder and Pru Pruden's team prevailed. But we are all one family at Heather Farm so we took a group photo.



Below:
Tammie Snyder
and Jennifer Grant



Playoffs

7.5 Combo Women teams

Tami Lightle, Cassie Kim, Tammie Snyder, Pru Pruden, Katie Olla, Robin Elawady, Robin Hultgren, Samantha Dullea, Rosalynd Zahiri, Allyson Garcia, Lena Larionova, Olga Ivanova, Abby Sexton, Heidi Belton and Garbo Berger.

Not pictured: Lani Aurelius, Kayla Baier, Dana Baioni, Danielle Calbeck, Cherie Charbonneau, Zuhail Elhan, Miwa Feinberg, Arwa Kaddoura, Rebecca Kay, Sally Krapf, Cristina Tudor, Stephanie Chamberlin, Tammy Fox, Jill Freeman, Margaret Harrison, Heather Houston, Tracey Hull, Jenna James, Jill Kimmel, Kelley Krock, Nancy Levin, Shannon Lynch, Gail Pearson, Kelly Sanchez, Shashanna Singh and Maddie Thomas.



Birthday Girl Garbo Berger!



Tennis News



8.5 Combo Women Finish the Season 10-0

When Jessica Kim put together this all-star cast of players she had no idea how dominate they would be. The team didn't lose a line until their 7th match! They finished the season only dropping 2 lines and only 10 sets which is remarkable. They played numerous different partnerships and still prevailed. They met up against Orindawoods who was a strong contender and edged them out in the second round of playoffs. Since there was a wild card in Diablo North both teams are heading to Sectionals January 19-21. Go Creek!!!

Playoffs



8.5 Combo Women team

Noa Ramo-Larios, Stephanie Stieber, Tammie Snyder, Darcy Beacuhemin, Cristina Tudor, Chandra Thomas, and Jamille Lee.

Not pictured: Heidi Belton, Danielle Calbeck, Jessica DeJesus, Angie Esswein, Bomy Hagopian, Cassie Kim, Jessica Kim, Janell Mollenhauer, Elani Phan, Angelita Vallejo and Fenny Widjaja.



Tennis News



55+ 8.0 Mixed Team Make Their Way to Nationals!!!

After three years and three sectionals runs (one of them winning sectionals) Steve Lehmer and Tammie Snyder's 55+ 8.0 Mixed team are finally heading to Nationals.

After having to revamp their team from scratch they put together a winning roster. At sectionals they played ALL 17 players on their roster and dropped only one line! The team is heading to Scottsdale, AZ to compete at Nationals March 22-24.

To add to the excitement we had a surprise birthday celebration for Steve and as it turned out teammate Mike Lee as well!!

55+ 8.0 Mixed team

Darcy Beauchemin, Patrick Beauchemin, Heidi Belton, Garbo Berger, Steve Buchhola, Nga Gross, Christine Hohenstein, Lloyd Hohenstein, Jennie Kessinger, Caesar Ladion, Mike Lee, Steve Lehmer, Athena Lofquist, Darien Lum, Jacob Roig, Tammie Snyder and Glenn Teixeira.



front row: Mike Lee, Steve Lehmer, Melissa Bach

second row: Tammie Snyder, Athena Lofquist, Garbo Berger, Christine Hohenstein,

back row: Brian Hennessey, Heidi Belton, Kim Caison, Jennie Kessinger, Catherine Sampietro, Darien Lum, Chris Alexander, Garvin Tom, Steve Buchholz, Ryan Lehmer, Lloyd Hohenstein, Darcy Beauchemin, Patrick Beauchemin, Luke Beauchemin, Sandra Harris, Thinh Vo, Justin Snyder, Brett Berger, Madison Lehmer and Stephanie Steiber.



Holiday





Shenanigans



OPERATING HOURS AT WCTC

Monday – Friday: 8am-10:00pm • Saturday & Sunday: 8am-8pm

COURT BENCH UPDATE

We are currently going over Court Bench options with the City of Walnut Creek and hope to make a decision in early January. Once the benches arrive and are assembled, we will be able to immediately move them onto the courts.

Our goal is to have new benches on the courts within the month of January. We thank you for your continued patience. In the meantime, we have seats available for use on court. Please come by the main office to inquire with one of our office staff.

COURT LIGHT UPDATE

Lifetime Activities is currently in talks with our lighting repair company to come out and repair the dead court bulbs. This process has taken longer than we anticipated due to our court resurfacing. Because the courts are still in the process of curing, there are additional precautions that we need to take to ensure that the courts are not damaged during the lighting repair.

Our goal is to have the company come out in early January to replace the broken bulbs. If you have any questions/concerns about how this may affect your USTA match(es), please have your Team Captain contact the general manager at davidr@lifetimeactivities.com.

GRAND REOPENING EVENT RECAP

Thank you to everyone who attended our Grand Reopening event on Saturday, January 16th! A special thanks to Tammie Snyder who helped organize and run the tennis Round Robin portion! The occasion, by all counts, was a great success and we hope to run similar community events in 2024. (see photos on page 15).

Winter 2024 YOUTH & ADULT CLASS REGISTRATION NOW OPEN!

Registration for Winter classes is now open for youth and adult! Please visit our website for more information, and contact Jeff Forbes (Director of Instruction) at jefff@lifetimeactivities.com for questions.

NEW OFFERING for Winter 2024!

Lifetime Activities is launching a new program offering: Customized Small Group Learning! These classes will be (2:01) two players to one coach and are a great opportunity for you and a family member/friend to register and receive more instruction with a coach! Whether you're a beginner seeking fundamentals or a seasoned player aiming for that killer serve, this program offers the flexibility to cater to all ages and levels.

Registration is currently open! Registration will be over the phone or in person only!

Please visit our website for more information, and contact Jeff Forbes (Director of Instruction) at jefff@lifetimeactivities.com for questions.

JANUARY PASSHOLDER SPECIAL

Our January Passholder Special will start Mid-January and will tie into our February Passholder Special. Please stay tuned for more information!

**Visit us online at www.lifetimeactivities.com or stop by the the office at 1751 Heather Drive.
Please call with any questions at 925-945-0105.**





WCRC Men's & Women's 2024 Winter Doubles League



Available Divisions

(you are eligible to play your level as well as one level above your current USTA rating)

- | | |
|--|--|
| <input type="checkbox"/> Men's 3.0 | <input type="checkbox"/> Women's 2.5/3.0 |
| <input type="checkbox"/> Men's 3.5 | <input type="checkbox"/> Women's 3.5 |
| <input type="checkbox"/> Men's 4.0 | <input type="checkbox"/> Women's 4.0 |
| <input type="checkbox"/> Men's 4.5/5.0 | <input type="checkbox"/> Women's 4.5/5.0 |

League Cost

- \$40 per team (both Walnut Creek Racquet Club Members)
- \$50 per team (one WCRC Member, one non-member)
- \$60 per team (both non-WCRC members)

League Information

Players may enter the WCRC Winter Doubles League in more than one division (i.e, 3.0 and 3.5), as long as he/she is playing at or above his/her level.

If a player is entering in more than one division, he/she may enter with the same partner or a different partner but may not enter with different partners at the same level.

The league runs from January 1, 2024 - June 2, 2024.

The tournament is scheduled for June 14-16, 2024.

Once league play is complete and registration for the end-of-League Tournament begins, a player may **NOT** enter the Tournament at more than one level.

No exceptions will be made.

**Questions? Call Garvin Tom at (209) 969-5445
or via e-mail gtom12@hotmail.com**



WCRC Men's & Women's 2024 Winter Doubles League Registration Form (Also on-line at www.wcrc.net)

PLAYER 1

PLAYER 2

Name	_____	_____
Mailing Address	_____	_____
City	_____	_____
ZIP Code	_____	_____
Home Phone	_____	_____
Work or Cell Phone	_____	_____
E-mail address	_____	_____
NTRP level	_____	_____

WCRC Member? ☐ YES ☐ NO

☐ YES ☐ NO

Division for which you are registering (please check one): NTRP (check one)

- ☐ Men's 3.0
- ☐ Men's 3.5
- ☐ Men's 4.0
- ☐ Men's 4.5/5.0

- ☐ Women's 2.5/3.0
- ☐ Women's 3.5
- ☐ Women's 4.0
- ☐ Women's 4.5/5.0

Registration Fees (note - if you are interested in joining the Racquet Club, please download a membership form from <http://www.wcrc.net/about/membership.htm> and return it with this application):

- * \$50 per team (both Walnut Creek Racquet Club Members) • \$40 per team for on-line registration
- * \$60 per team (one WCRC Member, one non-member) • \$50 per team for on-line registration
- * \$70 per team (both non WCRC members) • \$60 per team for on-line registration

If you would like to register by mail, return this form with a check for registration fees (payable to Walnut Creek Racquet Club **NOT** WCRC) mail to:
Walnut Creek Racquet Club, P.O. Box 4574, Walnut Creek, CA 94596.

Questions? Call Garvin Tom at (209) 969-5445 or via e-mail gtom12@hotmail.com

League Information: Players may enter the WCRC Winter Doubles League in more than one division (i.e, 3.0 and 3.5), as long as he/she is playing at or above his/her level. If a player is entering in more than one division, he/she may enter with the same partner or a different partner but may not enter with different partners at the same level.

The league runs from January 1, 2024 - June 2, 2024. The tournament is scheduled for June 14-16, 2024.

Once League play is complete and registration for the end-of-League Tournament begins, a player may **NOT** enter the Tournament at more than one level. **No exceptions will be made.**



2023 Men's and Women's WING (WInter SprInG) Singles Leagues Registration Form

Only
\$10

Full Name _____

Address _____

City _____ Zip _____

Home Phone _____

Work Phone _____

Cell Phone _____

Email _____

Current Rating: ☐ 2.5 ☐ 4.5
 ☐ 3.0 ☐ 5.0
 ☐ 3.5 ☐ 5.5
 ☐ 4.0

I would like to enter the following division:

- | | |
|---|---|
| <input type="radio"/> Women's 3.0 | <input type="radio"/> Men's 3.0 |
| <input type="radio"/> Women's 3.5 | <input type="radio"/> Men's 3.5 |
| <input type="radio"/> Women's 4.0 | <input type="radio"/> Men's 4.0 |
| <input type="radio"/> Women's 4.5/5.0 | <input type="radio"/> Men's 4.5/5.0 |
| <input type="radio"/> Women's 50+ (3.0-5.0) | <input type="radio"/> Men's 50+ (3.0-5.0) |

50+ Division is 1 flight with ALL levels (3.0 - 5.0)

I am a: ☐ WCRC Member (\$10)
 ☐ Non-Member (\$10)

Only
\$10

Dates: November 6th - April 14th

Entry Fee: \$10 (per bracket)

Format: Men's Singles/Women's Singles

Divisions: Men's 3.0 - 4.5+ & 50+
Women's 3.0 - 4.5+ & 50+

Scheduling: This is an open schedule. Players are responsible for scheduling their own matches. Players will be provided with a contact list of participants within their division.

Match Format: Best best two out of three sets. When opponents agree, a super tiebreaker (10 point) can be used in lieu of the third set.

Match Site: Any site mutually agreed upon

Scoring: The winner is responsible for reporting the match score by logging on to www.wcrc.net.

Standings: Division standing will be updated on a real time basis as scores are posted

Tournament: End-of-season tournament by arrangement for top 4 players in standings. Playoff matches to be complete 4/15 to 5/31.

Match Min.: 1 match

Checks to: Walnut Creek Racquet Club (**NOT** WCRC)
c/o Cameron Coltharp
336 Blue Ridge Drive
Martinez, CA 94553

Or Online: wcrc.net/login

Questions: camcoltharp@gmail.com
510-717-2107

CALENDER OF EVENTS

2024

Jan

Feb

Jan 1	WCRC Winter Doubles League Opens
Jan 1	USTA 40+ DT League Opens
Jan 2	USTA 40+ League Opens
	USTA 18+ Mixed League Opens
Jan 8	USTA 65+ Team Registration Closes
Jan 19-21	USTA Combo Sectionals
	USTA Combo DT Sectionals
Jan 22	USTA 55+ Team Registration Opens
	USTA 18+ Team Registration Opens
	USTA 18+ DT Team Registration Opens
Jan 26	WCRC Fall Mixed League Closes
Jan 26-28	USTA Combo Sectionals
	USTA Combo DT Sectionals
Feb 3-4	WCRC Fall Mixed Tournament
Feb 5	USTA 65+ League Opens
Feb 20	USTA 55+ Team Registration Closes
	USTA 18+ Team Registration Closes
	USTA 18+ DT Team Registration Closes

WCRC LEAGUES

Fall Mixed League - Aug 1 - Jan 26, 2024

Winter Doubles League - Jan 1 - June 2, 2024

Fall Mixed Tournament - Feb 3-4, 2024

Winter Doubles Tournament - June 14-16, 2024

TREASURER'S REPORT

Cara Mia Barnacascel

January - November, 2023

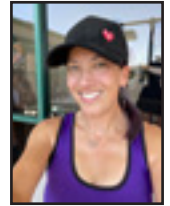

Income

League Dues	
Fall Mixed Doubles League	1,474.28
Summer Singles League	4,432.50
WING singles	210.34
Winter Doubles League	1,174.39
Total League Dues	7291.51
Membership Dues	21,215.47
Tournament Dues	
Total Calcutta Tournament	6246.46
Total Tournament Dues	6246.46
Total Income	34753.44
Gross Profit	34753.44

Expenses

Board Appreciation Dinner	793.67
Board Meeting	978.73
Captains Meetings	872.68
Contributions	695.94
Gifts	64.95
League Expenses	
Total Fall Mixed League Expenses	2009.32
Total Summer Singles Expenses	4054.07
Total League Expenses	6063.39
Nationals Fee	1,200.00
Nationals Stipend	1,000.00
Office Supplies	77.82
Total Printing and Reproduction	408.42
Sectionals Fees	2,030.00
Software	320.00
Supplies	60.87
Tax Preparation	335.00
Taxes	25.00
Tournament Expenses	
Total Calcutta Expenses	12144.75
Inch by Inch	500.00
Total Tournament Expenses	12644.75
Website	1,181.53
Total Expenses	28752.75
Net Operating Income	6000.69
Net Income	6000.69

Balance through November, 2023

\$78,891.59

Fall Mixed League - Standings

6.0

Miwa Yoneyama/Robert Mimaki

W

4

L

0

7.0

Tami Lightle/Brian Hennessey

5

0

8.0

Kayla Baier/Alex Baier

4

1

9.0

Kimiko Kearney/Glenn Teixeira

2

0



**Where in the
World?**

Where in the world is our WCRC
men's captain Alan Roth???

The turtle should be a HUGE hint!

If you guessed the Galápagos
Islands you are correct!

